



Odisha State Forest Department

Records of Rights

(Sec the Rule &(f) & (g) of the Scheduled Tribes and Other Traditional Forest Owellers (Recognition of Forest Rights) Amendment Rules, 2012)

| | | | |
|--|-----------|------------------------------|-----------------|
| Name of Village: | Forest | Name of the Forest Division: | Kalahandi South |
| Name of the Gp: | Forest | Name of the Forest Range: | Biswanathpur |
| Name of the Block / Tehsil: | Lanjigarh | Name of the Forest Section: | Musanal |
| Name of the Sub Division and District: | Kalahandi | Name of the Forest Beat: | Dhadel |

| | | | |
|---------------------------------|--|-----|--------------------------------|
| 1) Name of the Land Lord | Government of Odisha | | |
| 2) Serial No. of RoR | 10187 | | |
| 3) Forest Right Holder | | | |
| Name | | | |
| Madana Majhi | | | |
| 4) Name of Family Members | | | |
| Name | Sex | Age | Relationship with Right Holder |
| Arju Majhi | Male | 23 | Son |
| 5) Caste of the Right Holder(s) | ST | | |
| 6) Address of Right Holders | at/bhatajhari p.s/lanjigarh dist/kalahandi | | |
| 7) The Status: | This right has been recognised under 'The Scheduled Tribes and Other Traditional Forest Dwellers (Recognition of Forest Rights) Act, 2006' | | |
| 8) Fees: | This is cess free rights | | |
| 9) Specific Details as Any: | The right is heritable, but not transferable or alienable | | |

| Name of the Forest & Compartment no. | Legal Status of Land | Extent of Land | | Nature of Forest Rights (Homestead/Agriculture/Allied Agricultural activities) |
|--------------------------------------|----------------------|----------------|---------------|--|
| | | Area in Acres | Area in Hect. | |
| 10 | 11 | 12 | 13 | 14 |
| JHIMIRI | IFR | 1.050 | 0.425 | Agriculture |

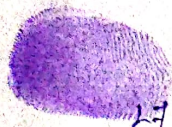

27.9.07 Arjun Majhi

Forest Range Officer
Biswanathpur Range